

FOOD DRIVE

January 3rd- February 14th

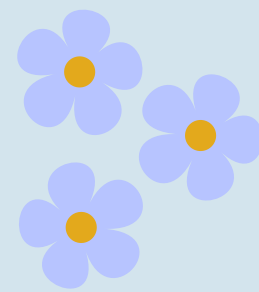
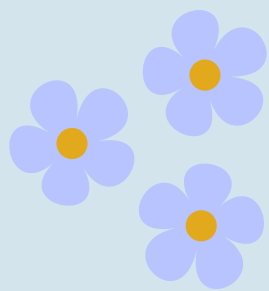

RISE is hosting a culturally responsive food drive to support our local refugee resettlement agencies LSI, IRC, and USCRI, along with some Catholic charities! This will help new refugee families get the resources they need. The food we collect will be put directly into their pantries, so when they arrive, they already have food they are familiar with and will know how to cook.

Drop-Off Locations: Valley in the boxes outside of the Main Office and PAC/the Learning Resource Center

Last Year's Totals: 1,085 lbs./492 kg. of food, 2,320 tea bags, and 14 gallons/ 52 liters of assorted cooking oils



For questions, contact our sponsors Gianna Pugliese (puglieseg@wdmcs.org) and Eddy Cisneros (cisnerose@wdmcs.org)